

A1 PERSPECTIVE TO SCALE
1 3 NOT

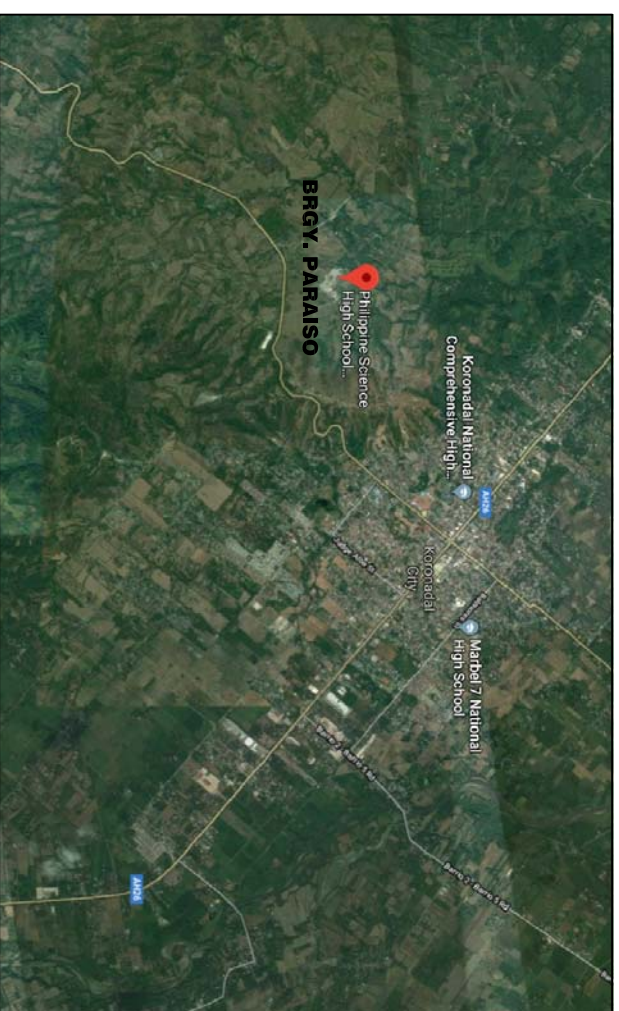

A1 LOCATION PLAN TO SCALE
2 3 NOT

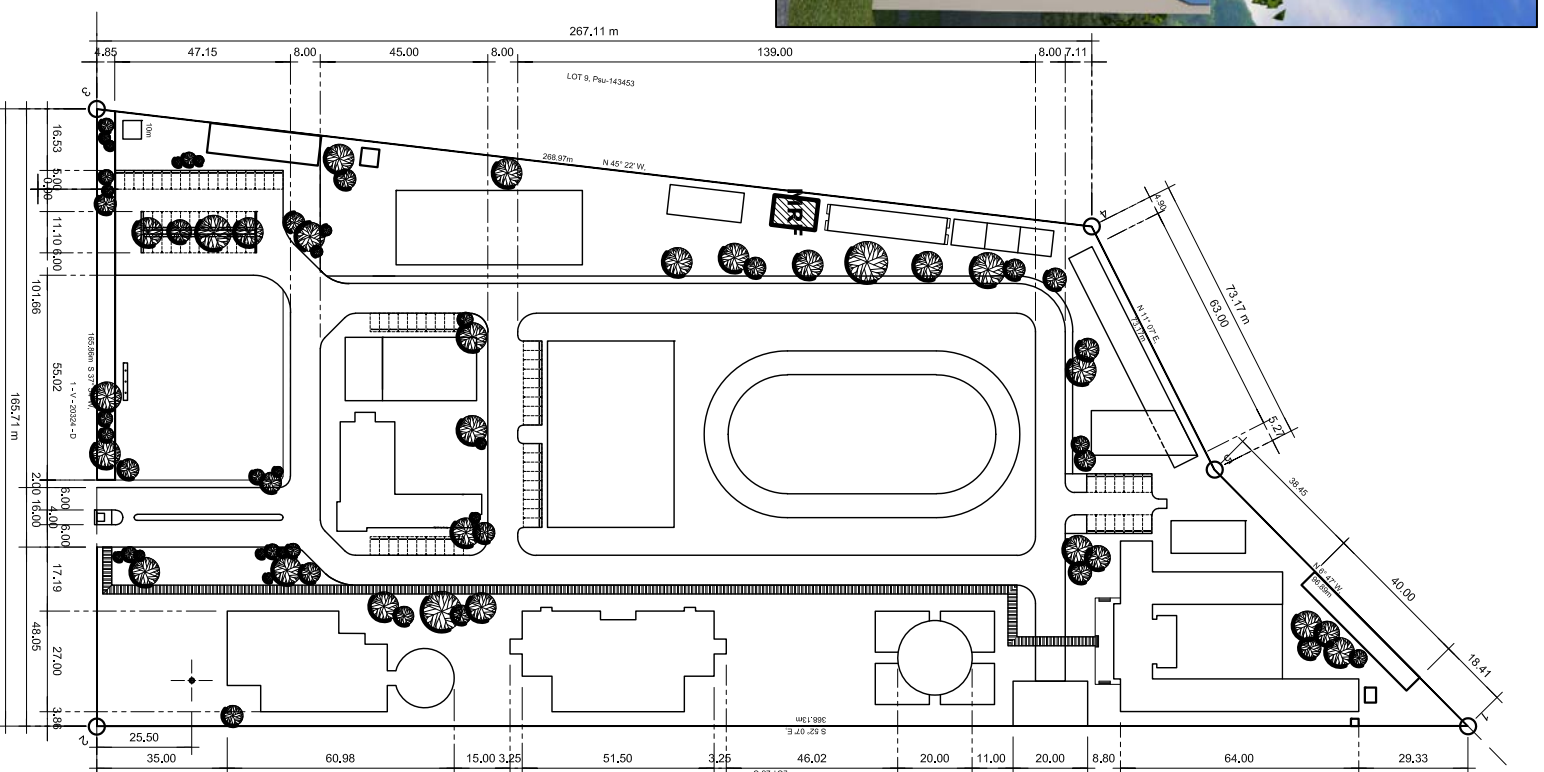

A1 SITE DEVELOPMENT PLAN TO SCALE
3 3 NOT

TABLE OF CONTENTS		REPUBLIC OF THE PHILIPPINES DEPARTMENT OF PUBLIC WORKS & HIGHWAYS OFFICE OF THE BUILDING OFFICIAL
ARCHITECTURAL	LINE AND GRADE	
A-1 PERSPECTIVE SITE DEV'T PLAN VICINITY MAP		
A-2 FLOOR PLAN & ELEVATIONS		
A-3 REFLECTED CEILING PLAN & ELEVATIONS	LAND USE & ZONING	
A-4 SECTIONS SCH'D. OF DOORS		
A-5 SCH'D. OF WINDOWS FACADE DETAILS		
STRUCTURAL	ARCHITECTURAL	
S-1 FOUNDATION PLAN		
	STRUCTURAL	
PLUMBING	SANITARY	
	ELECTRICAL	
ELECTRICAL	MECHANICAL	

PREPARED BY: PRC. NO.: 0039476
VALIDITY: 11/20/2020
PTR. NO.:
DATE:
HANNAH LIZA A. SAQUILABON ARCHITECT PLACE:

REPUBLIC ACT 6966, SECTION 13
Drawings and specifications and other contract documents, after the individual property and documents of the contractor have been approved by the Building Official, shall be executed or not. It shall be unlawful for any person to duplicate or to make copies of said documents for use in the execution of any contract, without the written consent of architect or author of said documents.

PROJECT TITLE/LOCATION:
PROPOSED CONSTRUCTION OF MATERIAL RECOVERY FACILITY
PHILIPPINE SCIENCE HIGH SCHOOL - SRC, BRG. PARAIISO, KORONADAL, SOUTH COTABATO

CHECKED BY: HARRY RALPH E. PADAYAO PNO
APPROVED BY: CHUCHI P. GARGANERA, Ph.D. DIRECTOR III
SHEET NO. **A1 5**
1 3

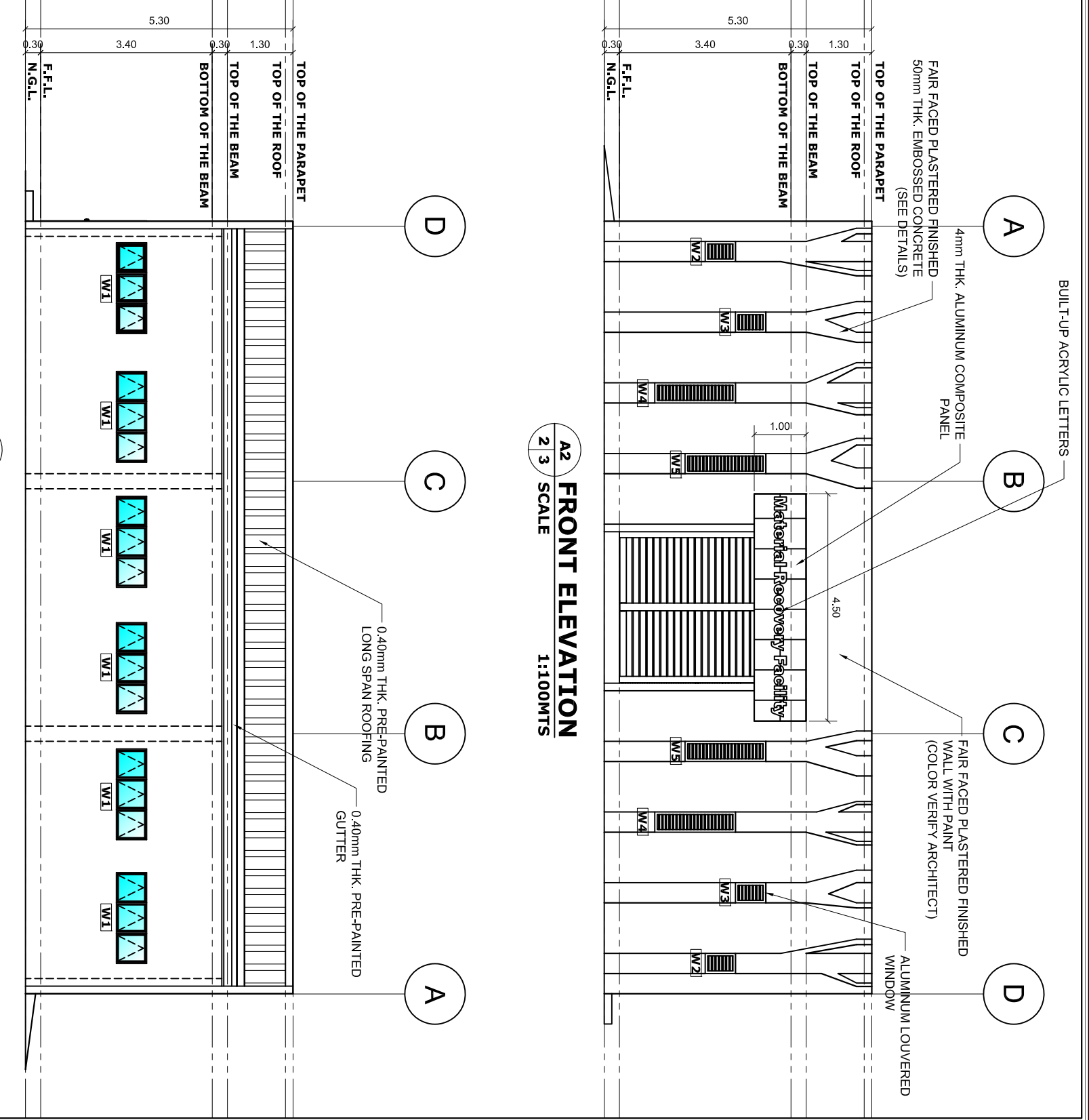
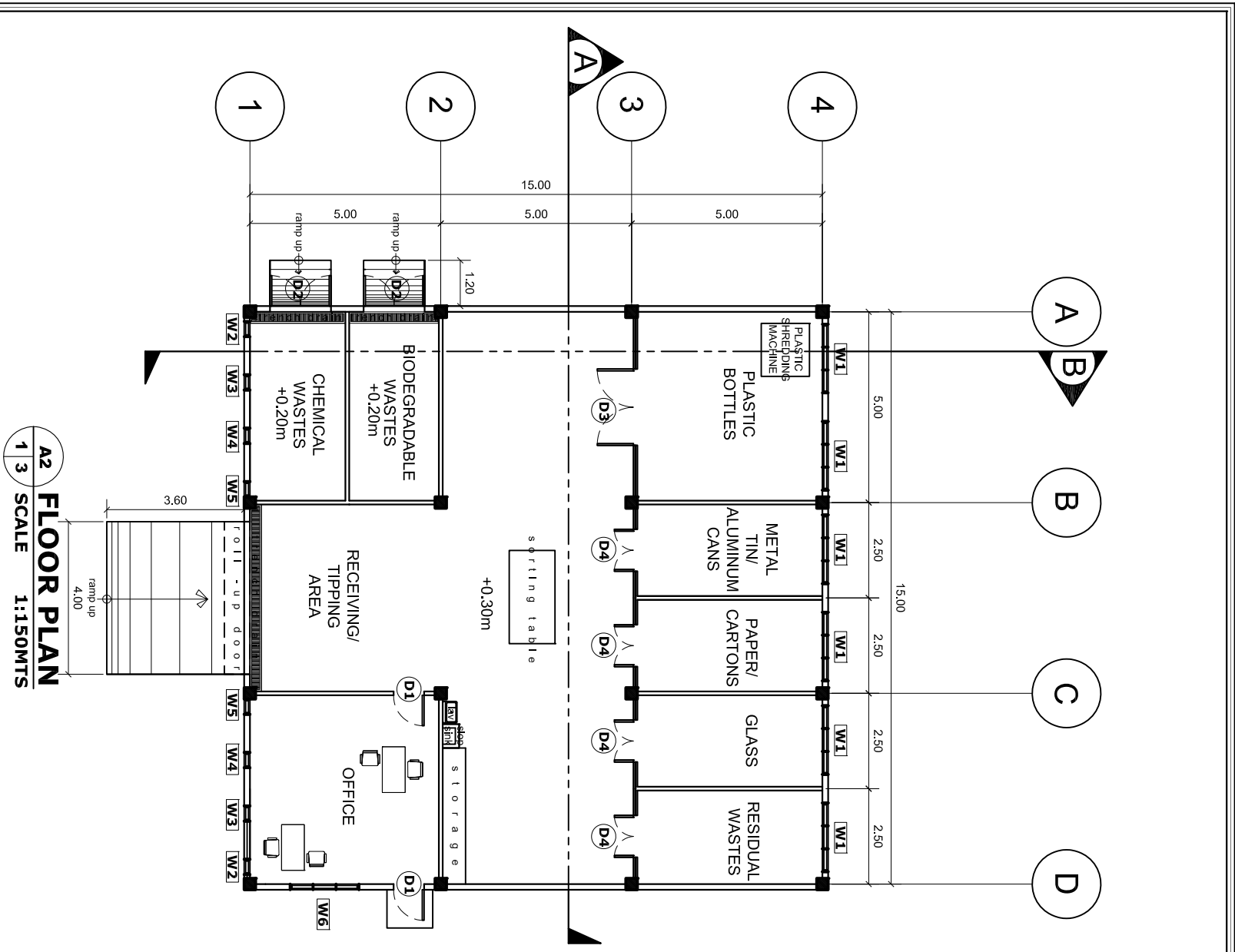

PREPARED BY: HANNAH LIZA A. SAQUILABON ARCHITECT

PRC. NO.: 00639476
 VALIDITY: 11/20/2020
 PTR. NO.:
 DATE:
 PLACE:

PROJECT TITLE/LOCATION: PROPOSED CONSTRUCTION OF MATERIAL RECOVERY FACILITY
 PHILIPPINE SCIENCE HIGH SCHOOL - SRC, BRGRY, PARANISO, KORONADAL, SOUTH COTABATO

CHECKED BY: HARRY RALPH E. PADAYAO PMO
 APPROVED BY: CHUCHI P. GARGANERA, Ph.D. DIRECTOR III

SHEET NO. A2 5 / 3 3

REPUBLIC ACT 6966, SECTION 13
 Drawings and specifications and other contract documents duly signed, stamped or sealed, as instances of the exercise of the professional responsibility of the architect, shall be valid and enforceable for any person to duplicate or to make copies of said documents for use in the execution of the project, without the written consent of the architect or author of said documents.

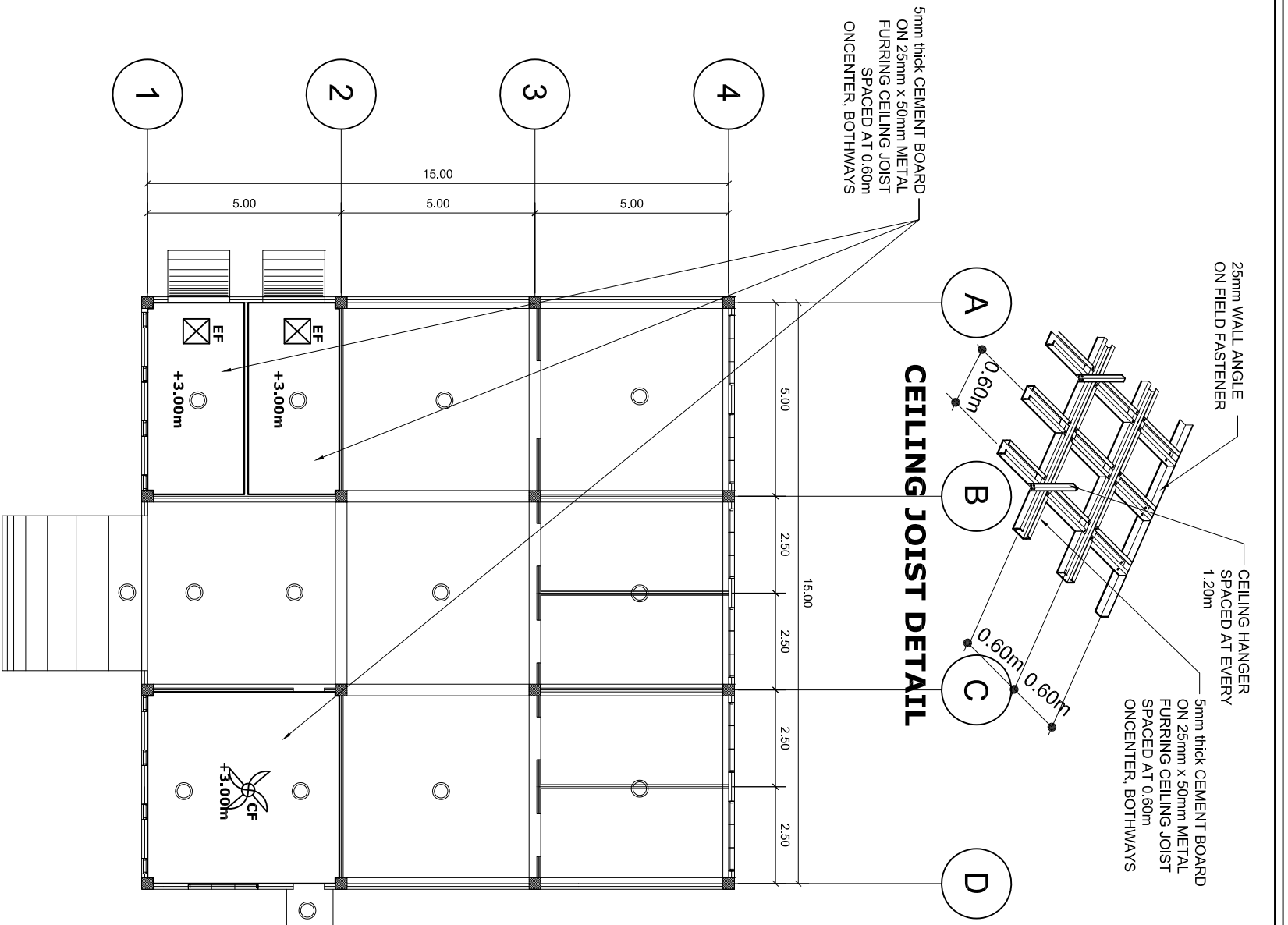

A3 1 3 REFLECTED CEILING PLAN
SCALE 1:150MTS

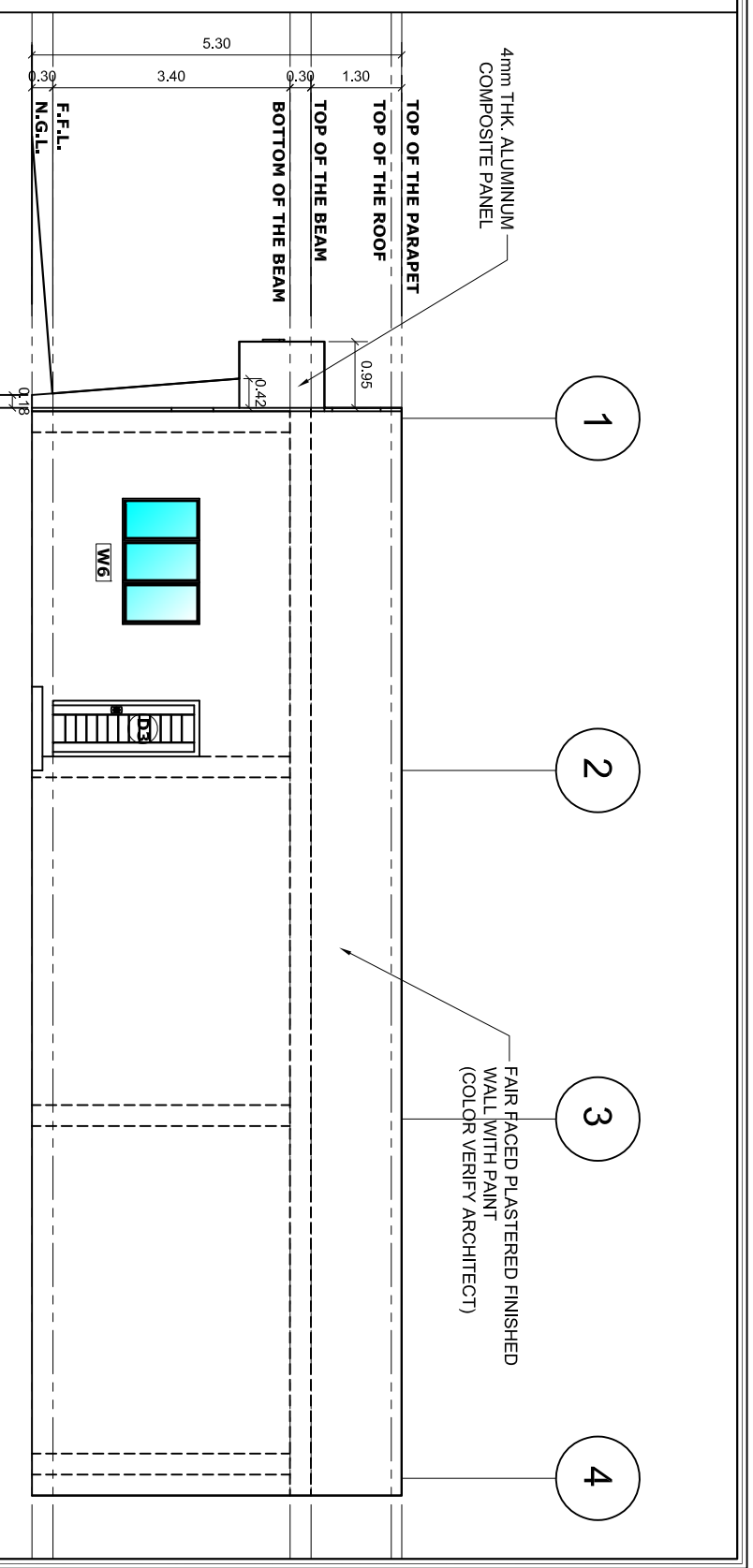

A3 2 3 RIGHT-SIDE ELEVATION
SCALE 1:100MTS

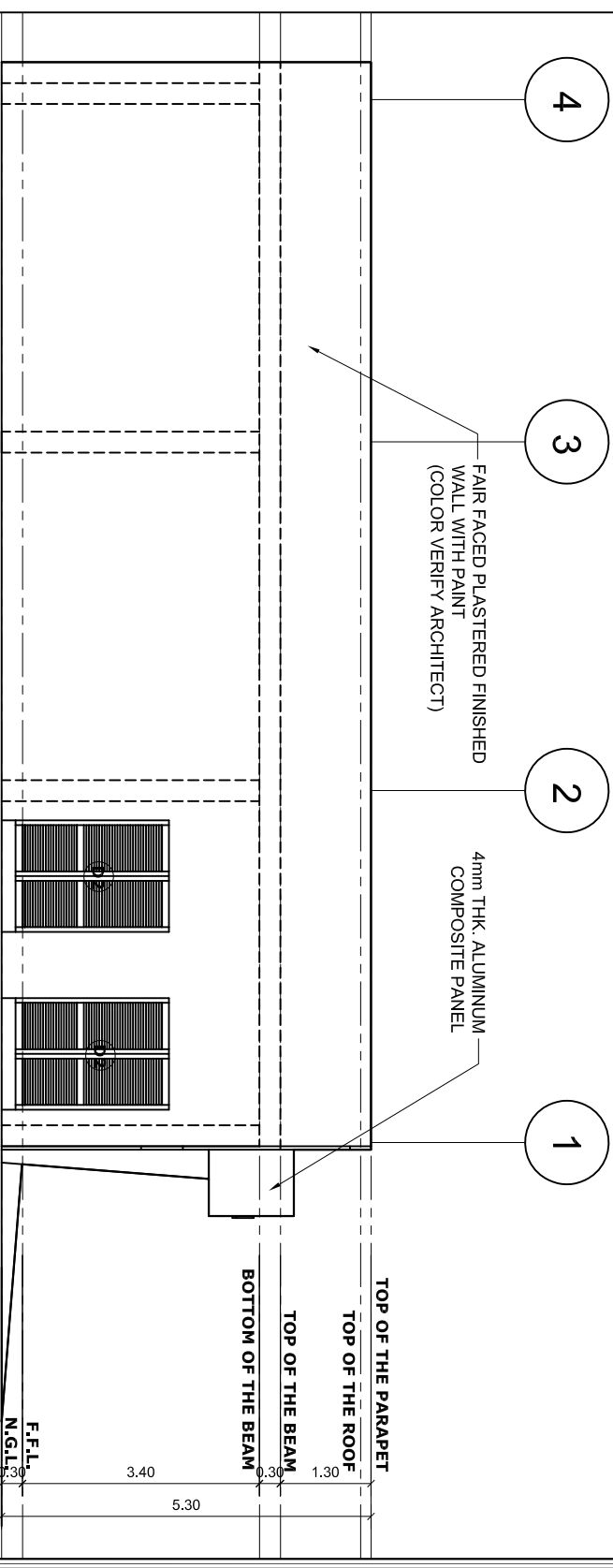

A3 3 3 LEFT-SIDE ELEVATION
SCALE 1:100MTS

PREPARED BY: HANNAH LIZA A. SAQUILABON
ARCHITECT

PRC. NO.: 00639476
VALIDITY: 11/20/2020
PTR. NO.:
DATE:
PLACE:

REPUBLIC ACT 696, SECTION 13
The engineer and architect and other contract documents, after the individual property and documents of the owner, are the individual property and documents of the architect and shall remain his or her property and shall not be used or reproduced or copied or made copies of said documents for use in the preparation of any other contract documents without the written consent of architect or author of said documents.

PROJECT TITLE/LOCATION:
PROPOSED CONSTRUCTION OF MATERIAL RECOVERY FACILITY
PHILIPPINE SCIENCE HIGH SCHOOL - SRC, BRGRY, PARANISO, KORONADAL, SOUTH COTABATO

CHECKED BY: HARRY RALPH E. PADAYAO
PMO

APPROVED BY: CHUCHI P. GARGANERA, Ph.D.
DIRECTOR III

SHEET NO. **A3 5**
3 3

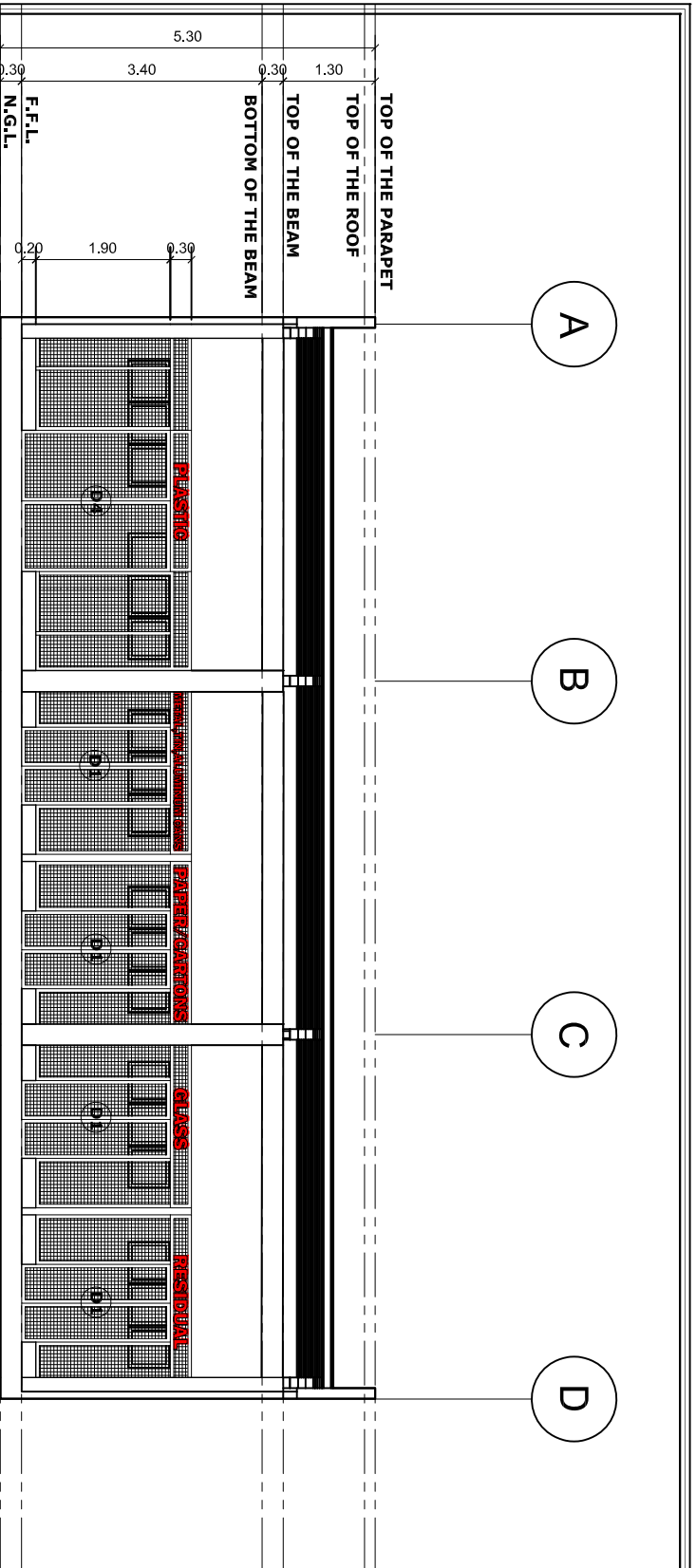

A4 SECTION THRU A
1 3 SCALE
1:100MTS

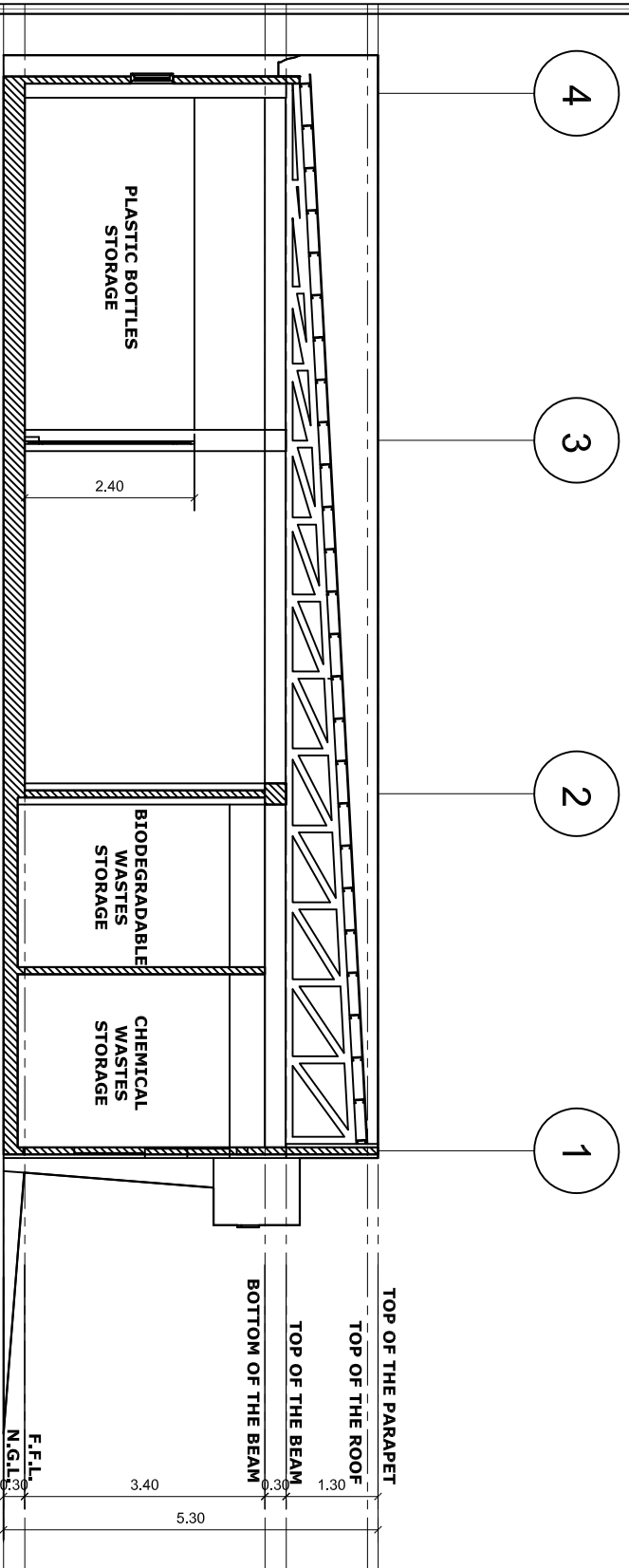

A4 SECTION THRU B
2 3 SCALE
1:100MTS

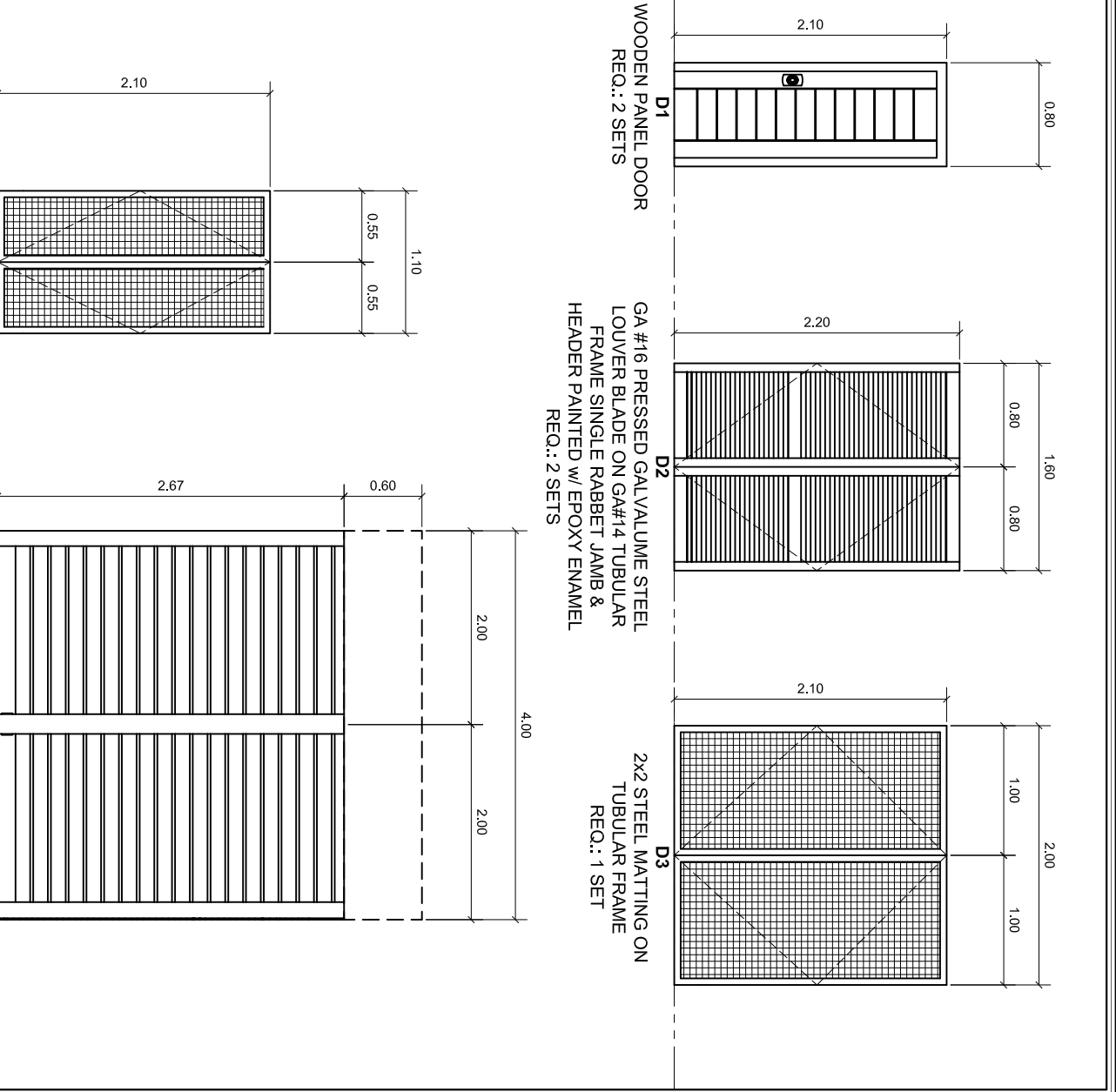

A4 SCHEDULE OF DOORS
3 3 SCALE
1:50MTS

PREPARED BY: HANNAH LIZA A. SAQUILABON ARCHITECT	PRC. NO.: 0039476 VALIDITY: 11/20/2020 PTR. NO.: DATE: PLACE:	REPUBLIC ACT 696, SECTION 13 Drawings and specifications and other contract documents shall remain the property of the architect and shall not be reproduced, copied, or made copies of and documents for use in the preparation of other drawings without the written consent of architect or author of said documents.	PROJECT TITLE/LOCATION: PROPOSED CONSTRUCTION OF MATERIAL RECOVERY FACILITY PHILIPPINE SCIENCE HIGH SCHOOL - SRC, BRGRY, PARANISO, KORONADAL, SOUTH COTABATO	CHECKED BY: HARRY RALPH E. PADAYAO PMO	APPROVED BY: CHUCHI P. GARGANERA, Ph.D. DIRECTOR III	SHEET NO. A4 5 4 3
---	---	---	---	---	---	---------------------------------

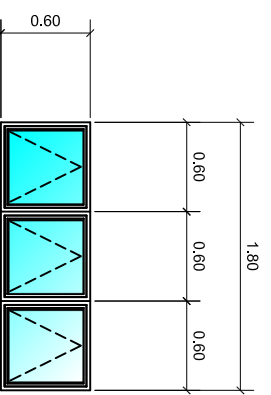

FINISHED FLOOR LINE

W1
AWNING TYPE WINDOW ON
ALUMINUM FRAMES ANALOK
FINISH
REQ.: 4 SETS

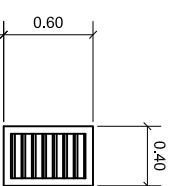

FINISHED FLOOR LINE

W2
LOUVERED TYPE WINDOW ON
ALUMINUM FRAMES ANALOK
FINISH
REQ.: 2 SETS

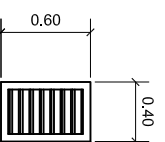

FINISHED FLOOR LINE

W3
LOUVERED TYPE WINDOW ON
ALUMINUM FRAMES ANALOK
FINISH
REQ.: 2 SETS



FINISHED FLOOR LINE

W4
LOUVERED TYPE WINDOW ON
ALUMINUM FRAMES ANALOK
FINISH
REQ.: 2 SETS

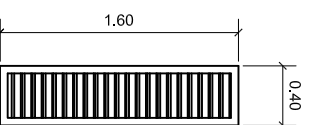

FINISHED FLOOR LINE

W5
LOUVERED TYPE WINDOW ON
ALUMINUM FRAMES ANALOK
FINISH
REQ.: 2 SETS

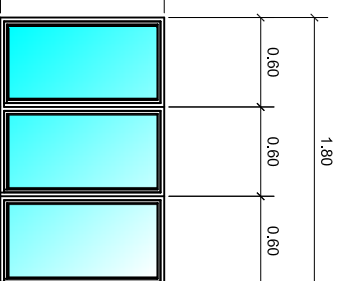

FINISHED FLOOR LINE

W6
SLIDING TYPE WINDOW ON
ALUMINUM FRAMES ANALOK
FINISH
REQ.: 1 SET

A5
SCHEDULE OF WINDOWS
1:50MTS

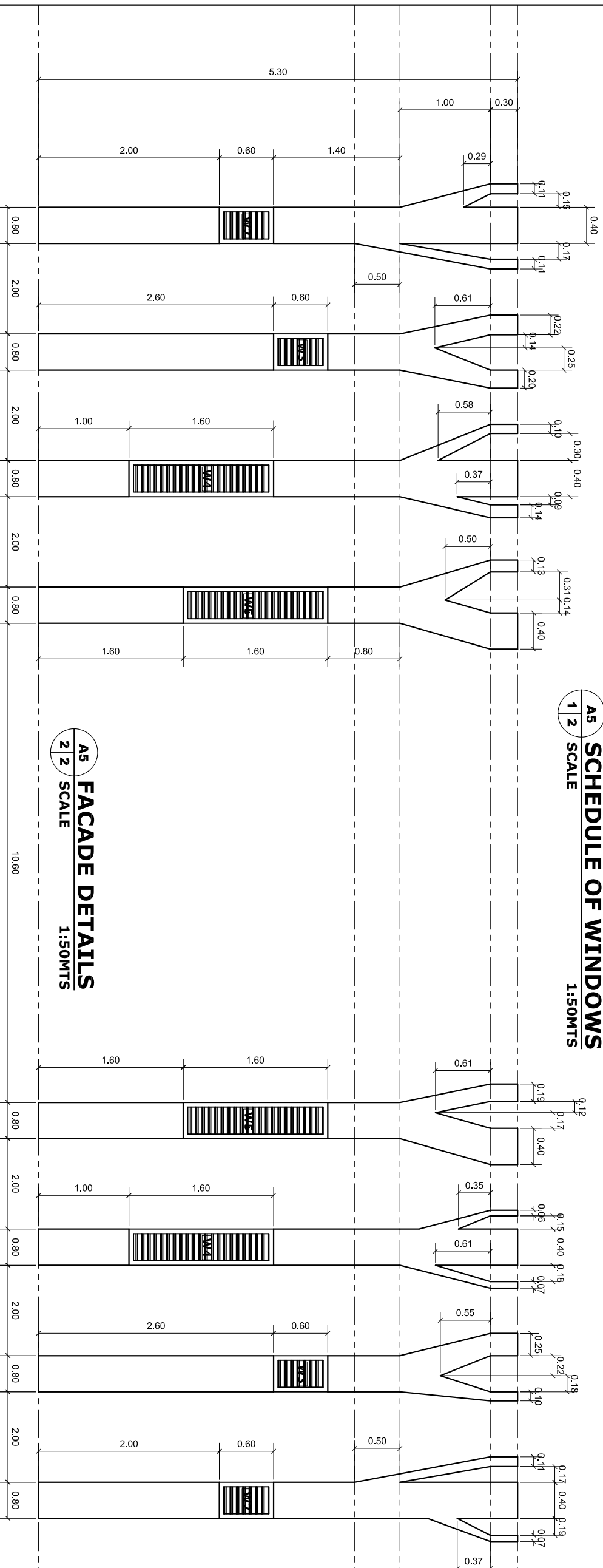

A5
2 2
SCALE
1:50MTS

PREPARED BY: PRC. NO.: 00639476

VALIDITY: 11/20/2020

PTR. NO.:

DATE:

PLACE:

HANNAH LIZA A. SAQUILABON
ARCHITECT

REPUBLIC ACT 6966, SECTION 13
Drawings and specifications and other contract documents, when approved, stamped or sealed, as instruments of service, are the intellectual property and documents of the architect. They shall be returned to the architect upon completion or termination of the contract. It shall be unlawful for any person to duplicate or to make copies of said documents for use in the execution of any other project without the written consent of the architect or other documents.

PROJECT TITLE/LOCATION:

PROPOSED CONSTRUCTION OF MATERIAL RECOVERY FACILITY

PHILIPPINE SCIENCE HIGH SCHOOL - SRC, BRGRY, PARANISO, KORONADAL, SOUTH COTABATO

CHECKED BY:

HARRY RALPH E. PADAYAO
PMO

APPROVED BY:

CHUCHI P. GARGANERA, Ph.D.
DIRECTOR III

SHEET NO.

A5
5
3

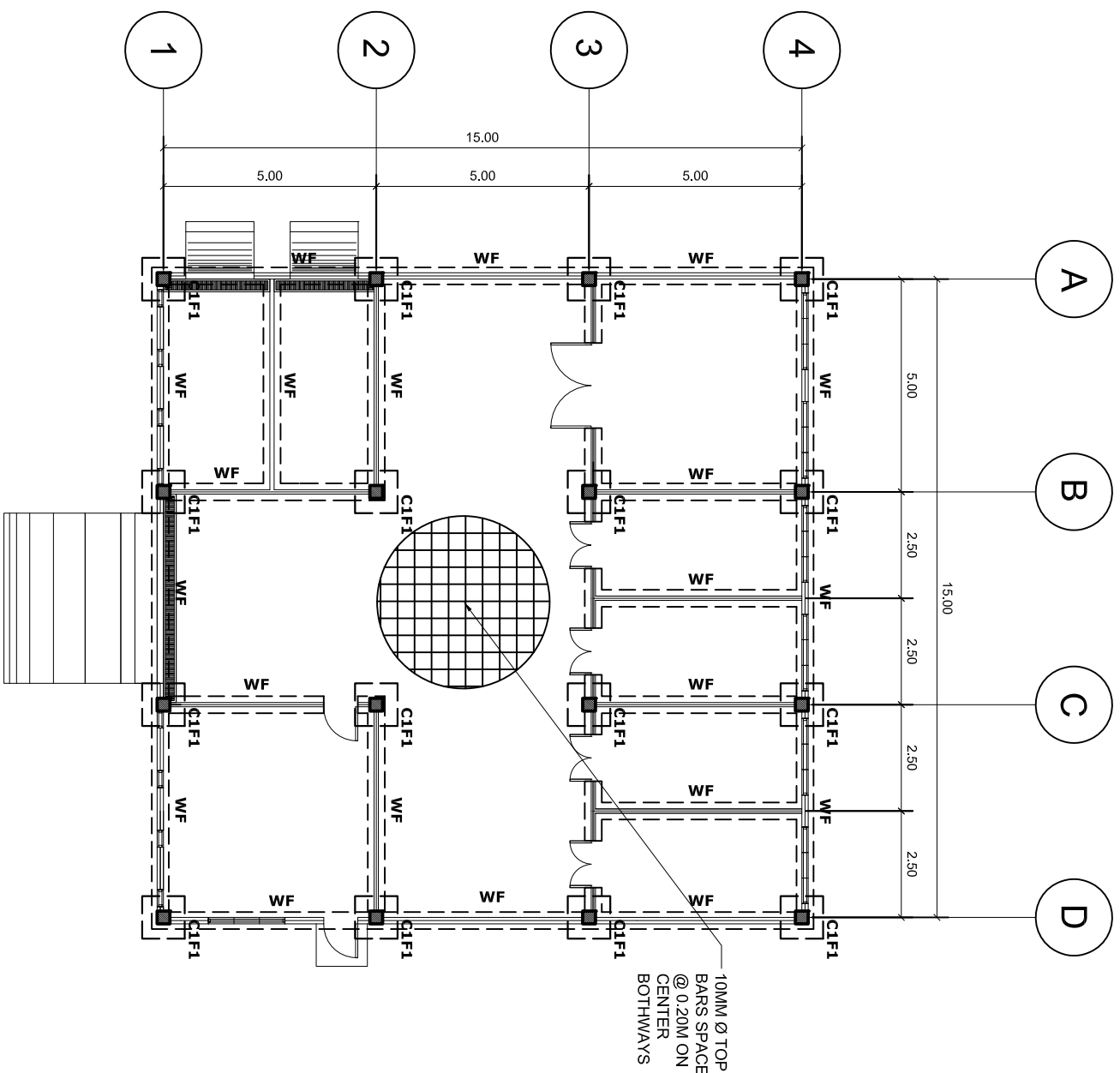

S1 FOUNDATION PLAN
 1 3 SCALE: 1:150 MTS

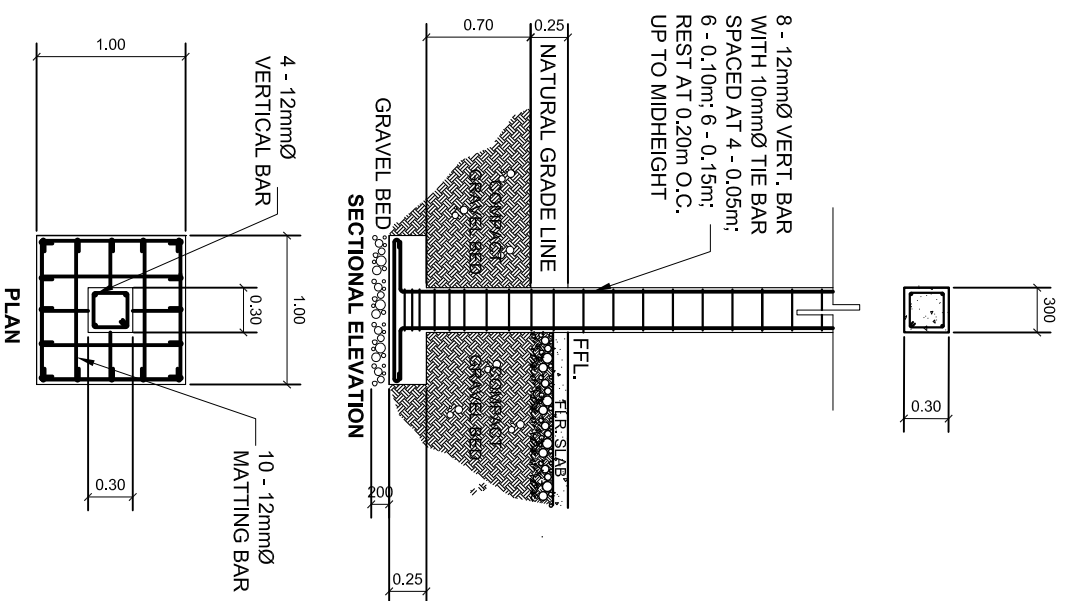

S1 COLUMN FOOTING DETAIL
 2 3 SCALE: 1:150 MTS

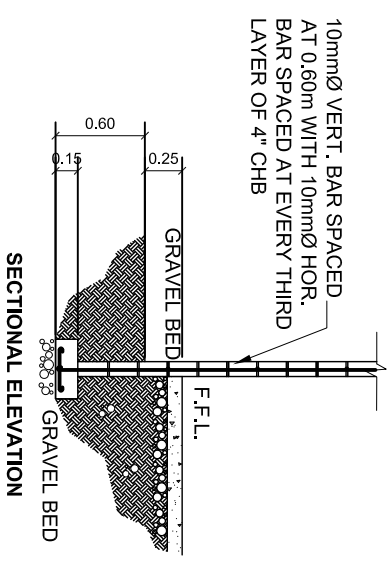
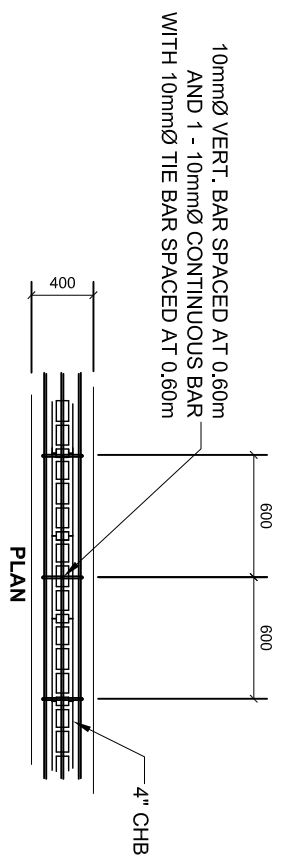

S1 WALL FOOTING DETAIL
 3 3 SCALE: 1:150 MTS

PREPARED BY: HANNAH LIZA A. SAQUILABON ARCHITECT	PRC. NO.: 00639476 VALIDITY: 11/20/2020 PTR. NO.: DATE: PLACE:	REPUBLIC ACT 6966, SECTION 13 Drawings and specifications and other contract documents shall remain the property of the architect and shall not be reproduced, copied, or used in any way without the written consent of the architect.	PROJECT TITLE/LOCATION: PROPOSED CONSTRUCTION OF MATERIAL RECOVERY FACILITY PHILIPPINE SCIENCE HIGH SCHOOL - SRC, BRGRY, PARANISO, KORONADAL, SOUTH COTABATO	CHECKED BY: HARRY RALPH E. PADAYAO PMO	APPROVED BY: CHUCHI P. GARGANERA, Ph.D. DIRECTOR III	SHEET NO. S1 3 6 3
---	--	--	---	---	---	---------------------------------

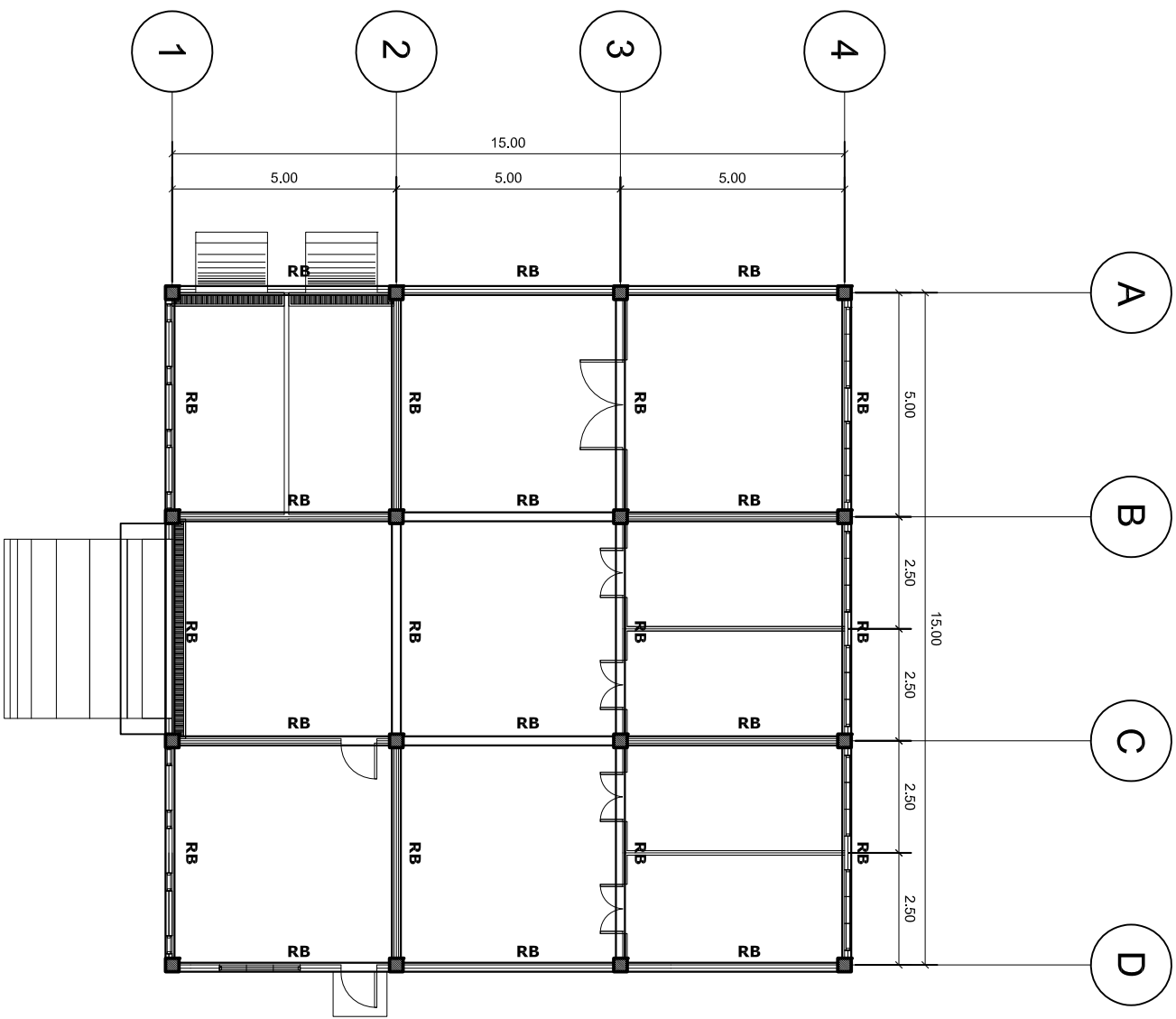

S2 ROOF BEAM PLAN
 SCALE: 1:150
 MTS

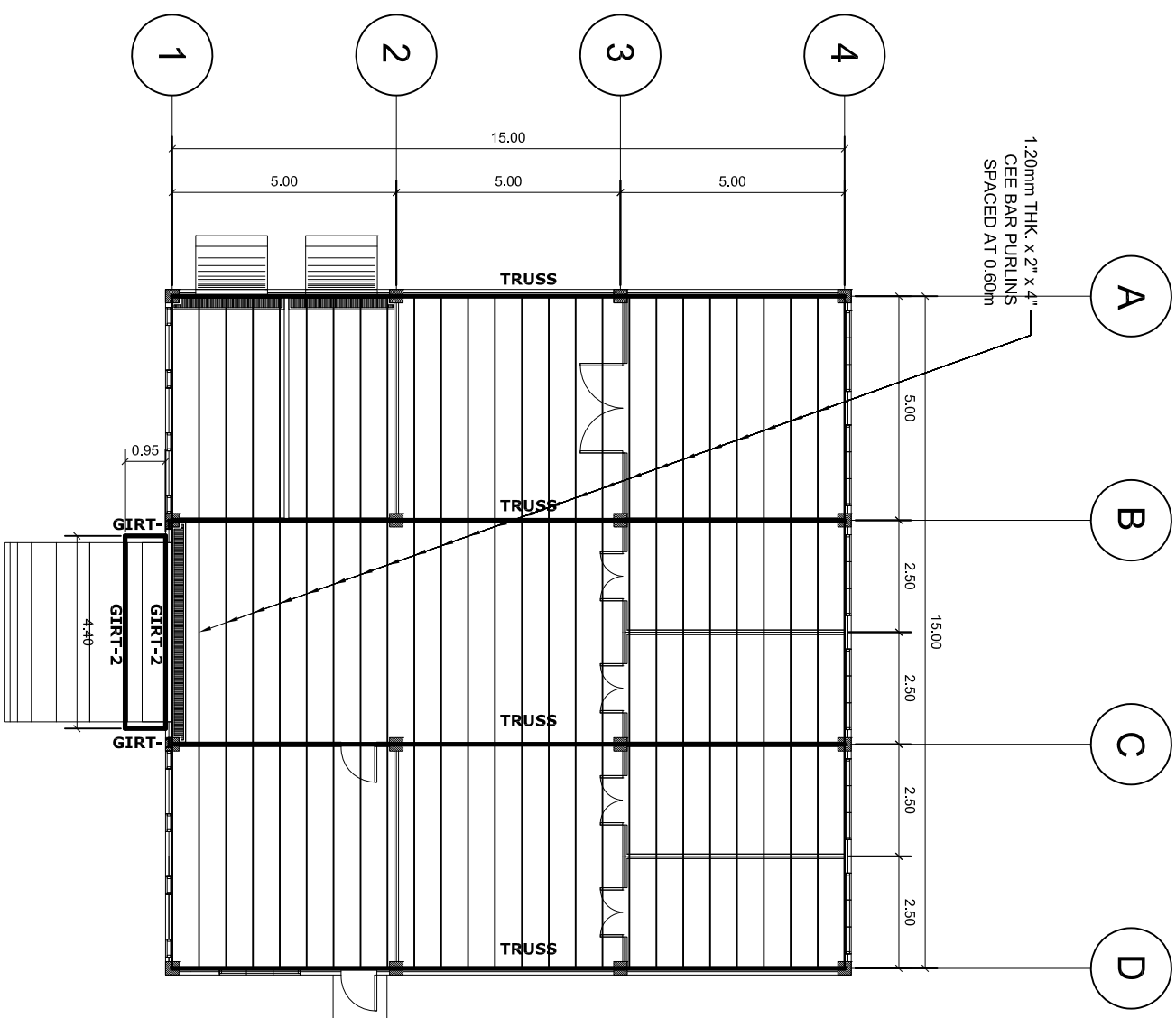

S2 ROOF FRAMING PLAN
 SCALE: 1:150
 MTS

PREPARED BY: HANNAH LIZA A. SAQUILABON ARCHITECT

PRC. NO.: 00639476
 VALIDITY: 11/20/2020
 PTR. NO.:
 DATE:
 PLACE:

PROJECT TITLE/LOCATION: PROPOSED CONSTRUCTION OF MATERIAL RECOVERY FACILITY
 PHILIPPINE SCIENCE HIGH SCHOOL - SRC, BRGRY, PARANISO, KORONADAL, SOUTH COTABATO

CHECKED BY: HARRY RALPH E. PADAYAO PMO

APPROVED BY: CHUCHI P. GARGANERA, Ph.D. DIRECTOR III

SHEET NO. S2 3 7 3

REPUBLIC ACT 6966, SECTION 13
 Chapter and specifications and other content documents duly signed, stamped or sealed, as instruments of service, are the intellectual property and documents of the architect. Any reproduction, in whole or in part, without the written consent of the architect or author of said documents, is prohibited. It shall be unlawful for any person to duplicate or to make copies of said documents for use in the repetition of the same or similar works, without the written consent of the architect or author of said documents.

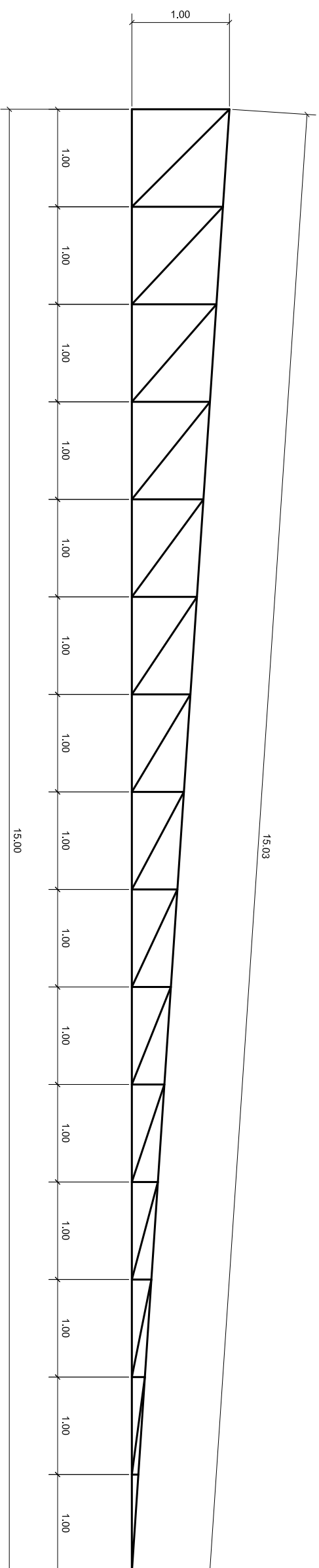

S3 TRUSS DETAIL
1 5 SCALE: 1:50MTS

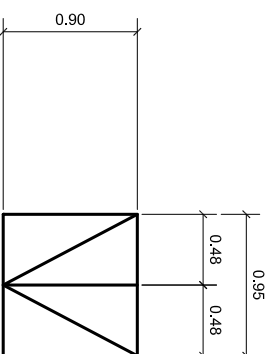

S3 GIRT-1 DETAIL
2 5 SCALE: 1:50MTS

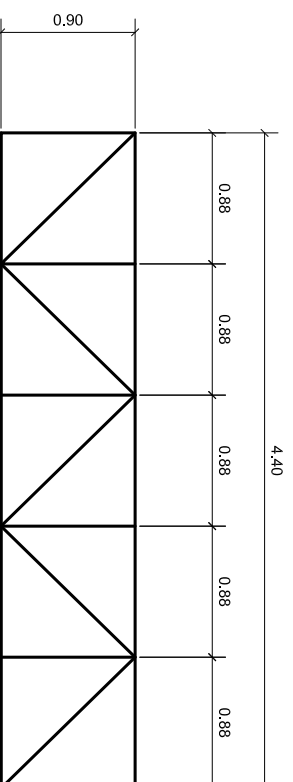

S3 GIRT-2 DETAIL
3 5 SCALE: 1:50MTS

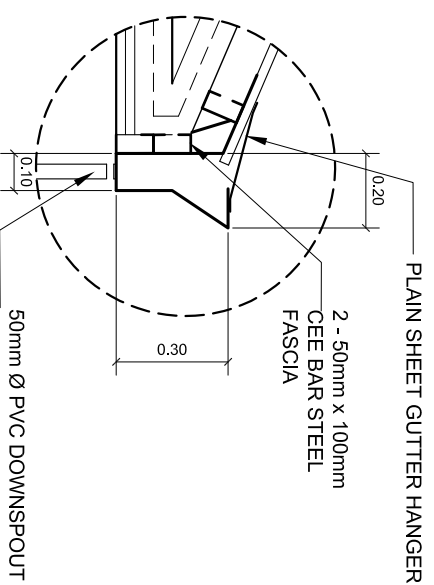

S3 GUTTER DETAIL
4 5 SCALE 1:20MTS

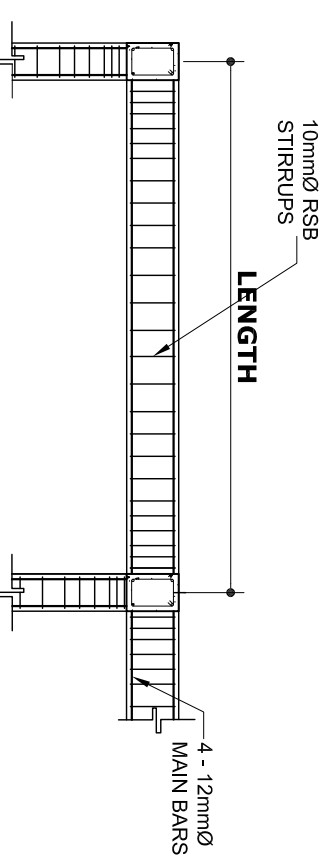

S3 ROOF BEAM DETAIL
5 5 SCALE 1:50MTS

PREPARED BY: HANNAH LIZA A. SAQUILABON ARCHITECT	PRC. NO.: 0069476 VALIDITY: 11/20/2020 PTR. NO.: DATE: PLACE:	REPUBLIC ACT 6966, SECTION 13 Drawings and specifications and other contract documents shall signed, stamped or sealed, as evidence of validity, and the individual property and documents of the architect shall be returned to the architect upon completion of the work. It shall be unlawful for any person to duplicate or to make copies of said documents for use in the preparation of drawings or specifications for any project, in whole or in part, without the written consent of architect or author of said documents.	PROJECT TITLE/LOCATION: PROPOSED CONSTRUCTION OF MATERIAL RECOVERY FACILITY PHILIPPINE SCIENCE HIGH SCHOOL - SRC, BRGRY, PARANISO, KORONADAL, SOUTH COTABATO	CHECKED BY: HARRY RALPH E. PADAYAO PMO	APPROVED BY: CHUCHI P. GARGANERA, Ph.D. DIRECTOR III	SHEET NO. S3 3 8 3
---	---	--	---	---	---	--

NOTES AND SPECIFICATION:







ALL PLUMBING INSTALLATION SHALL STRICTLY CONFORM TO THE NATIONAL AND LOCAL CODE OF THE PHILIPPINES.

THE INLET AND OUTLET PIPES SHOULD BE SUBMERGED 0.40METER AND ARRANGED IN SUCH A WAY THAT NEITHER SLUDGE NOR SCUM WILL BE UNDULY DISTURBED.

ALL HORIZONTAL PIPING SHALL RUN IN PRACTICAL ALIGNMENT AND AT A UNIFORM GRADE OF NOT LESS THAN TWO (2%) PERCENT RISE PER METER LENGTH. ALL VENT STACKS SHALL BE PROPERLY SUPPORTED AT THEIR BASES AND ALL PIPES SHALL BE RIGIDLY SECURED. ONE (1%) PERCENT 2 INCHES RISE PER EVERY ONE HUNDRED (100 INCHES) LENGTH OF VENT LINE.

ALL PLUMBING INSTALLATION SHALL BE DONE UNDER DIRECT SUPERVISION OF A DULY LICENSED SANITARY ENGINEER / MASTER PLUMBER

LEGEND:

CB 	CATCH BASIN	TD 	TRENCH DRAIN
GV 	GATE VALVE	VS 	VENT STACK
CV 	CHECK VALVE	CO 	CLEAN OUT

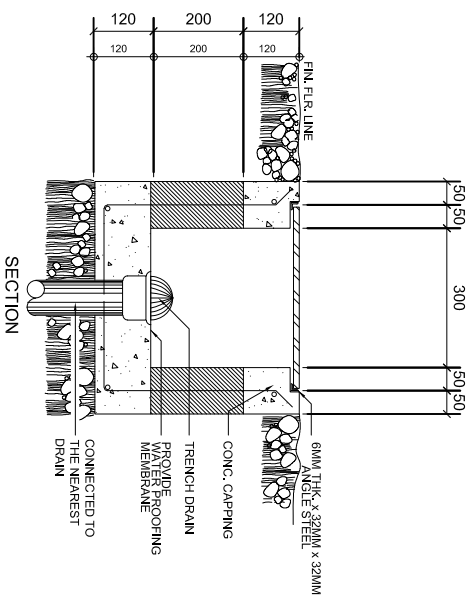
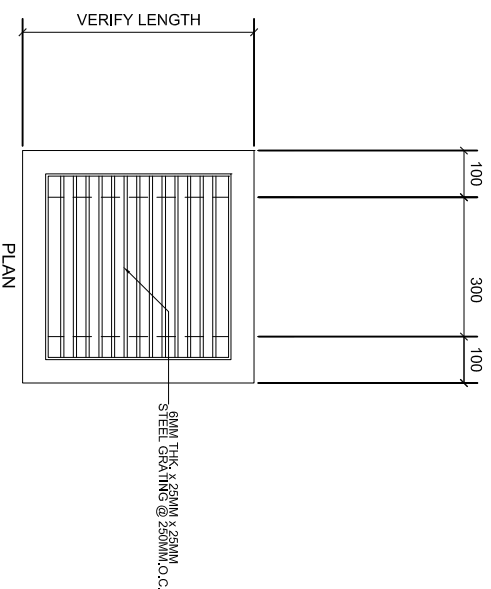

P1 TRENCH DRAIN DETAIL
 2 | 3 NOT TO SCALE

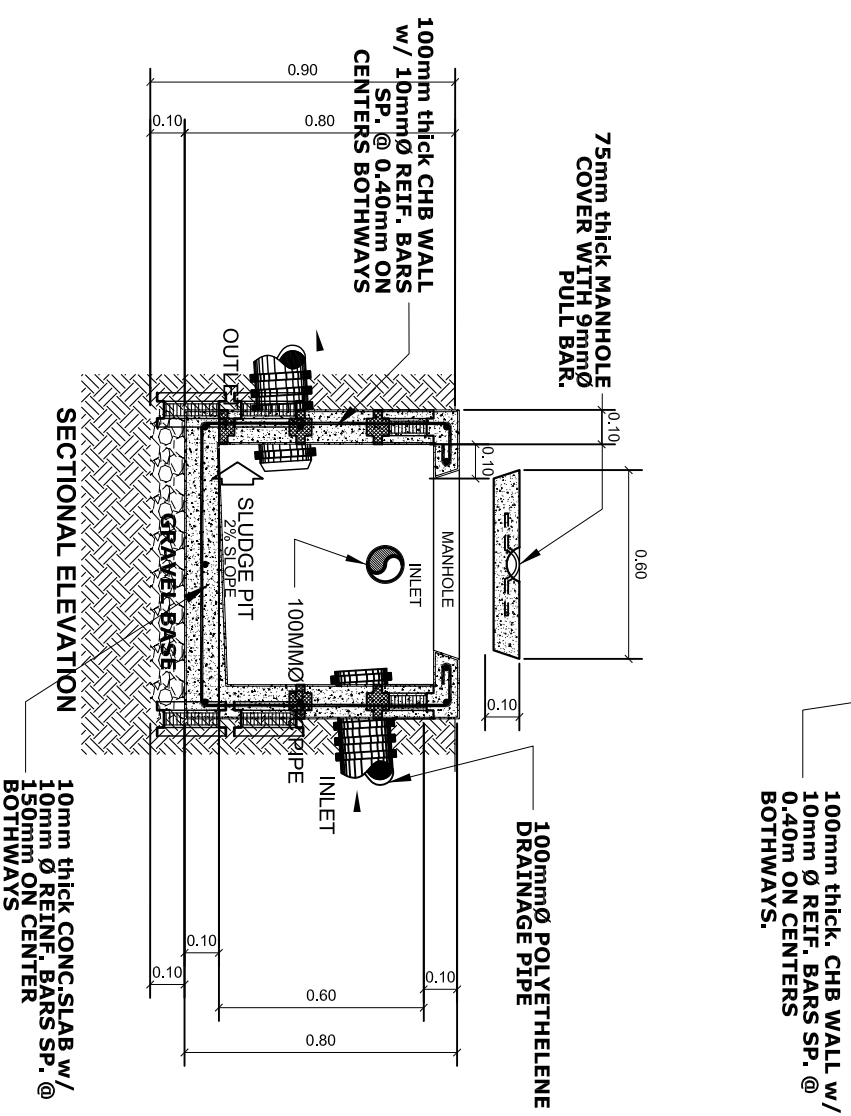
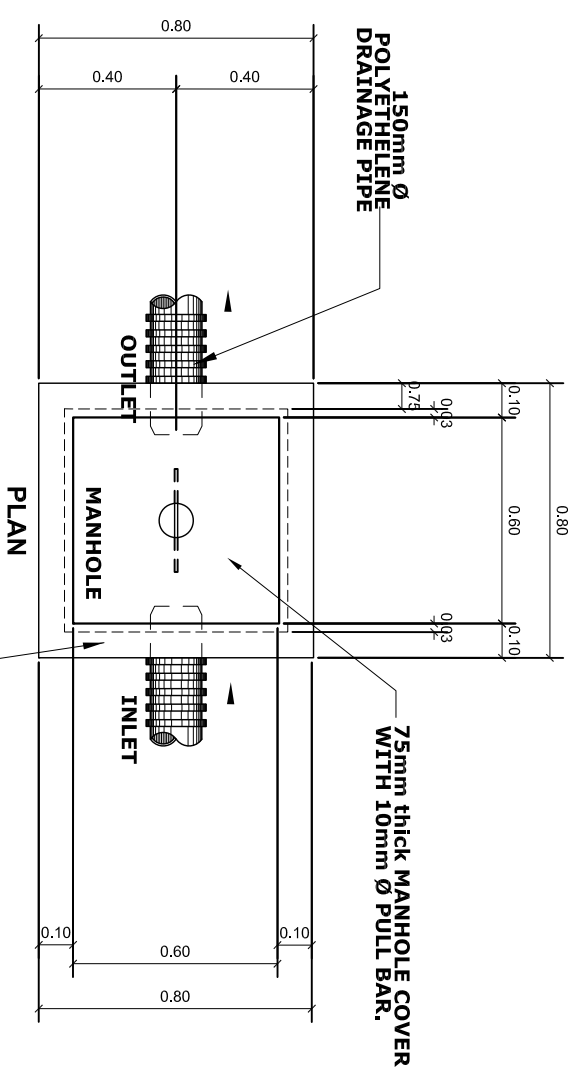

P1 TYPICAL CATCH BASIN DETAIL
 2 | 3 SCALE: 1:50MTS

PREPARED BY: MASTER PLUMBER	PRC. NO.:	REPUBLIC ACT 696, SECTION 13 <small>Drawings and specifications and other content documents, are the intellectual property and documents of the contractor and shall remain the property of the contractor. It shall be unlawful for any person to disclose or to make copies of said documents for use in the execution of any other project, without the written consent of architect or author of said documents.</small>	CHECKED BY: HARRY RALPH E. PADAYAO PMO	APPROVED BY: CHUCHI P. GARGANERA, Ph.D. DIRECTOR III	SHEET NO. S11 3 3
VALIDITY:	PTR. NO.:	PROJECT TITLE/LOCATION: PHILIPPINE SCIENCE HIGH SCHOOL - SRC, BRGRY, PARANISO, KORONADAL, SOUTH COTABATO			
DATE:	PLACE:	PROPOSED CONSTRUCTION OF MATERIAL RECOVERY FACILITY			

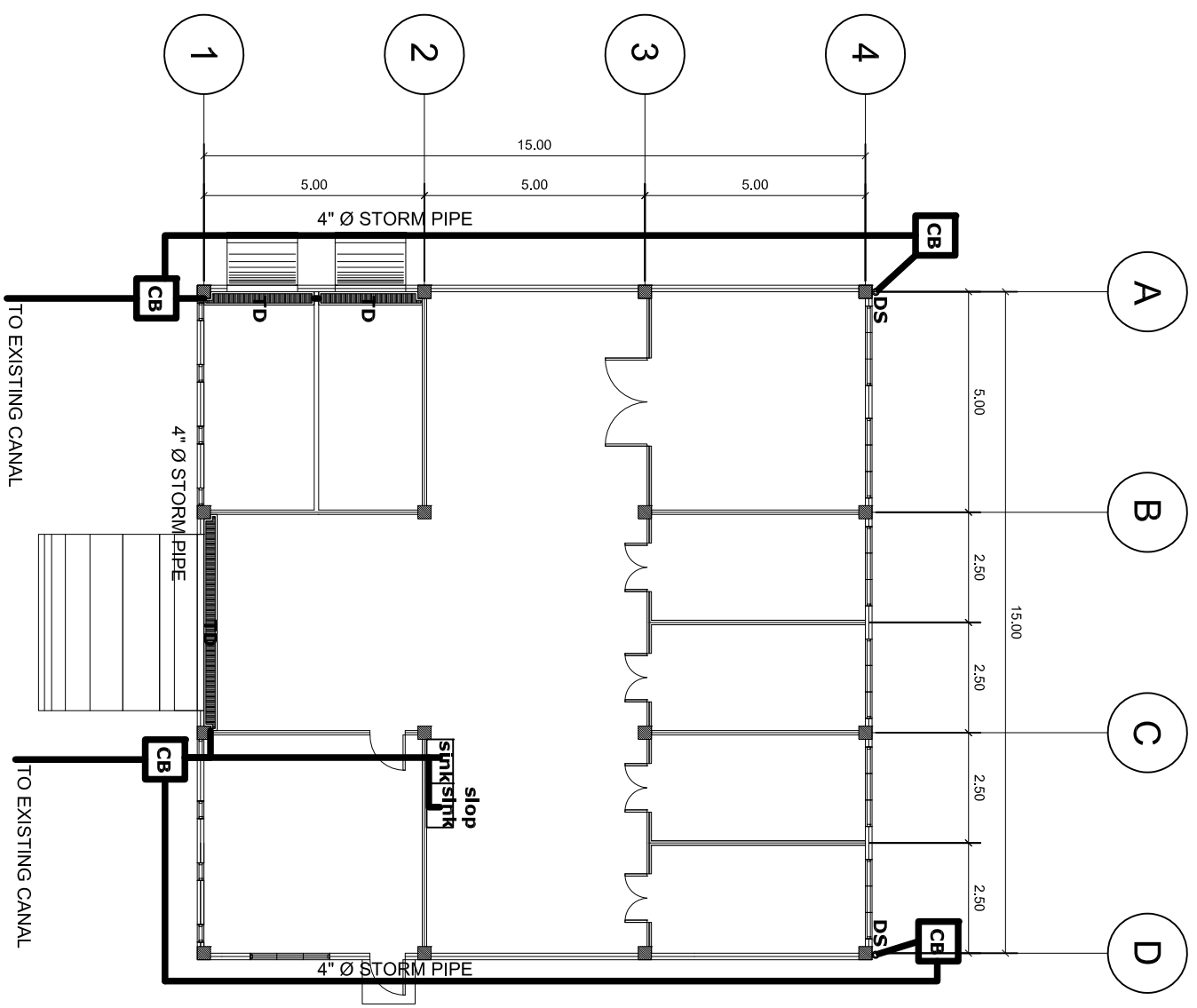

P2 STORM DRAINAGE LAYOUT PLAN
1 2 SCALE: 1:150
 MTS

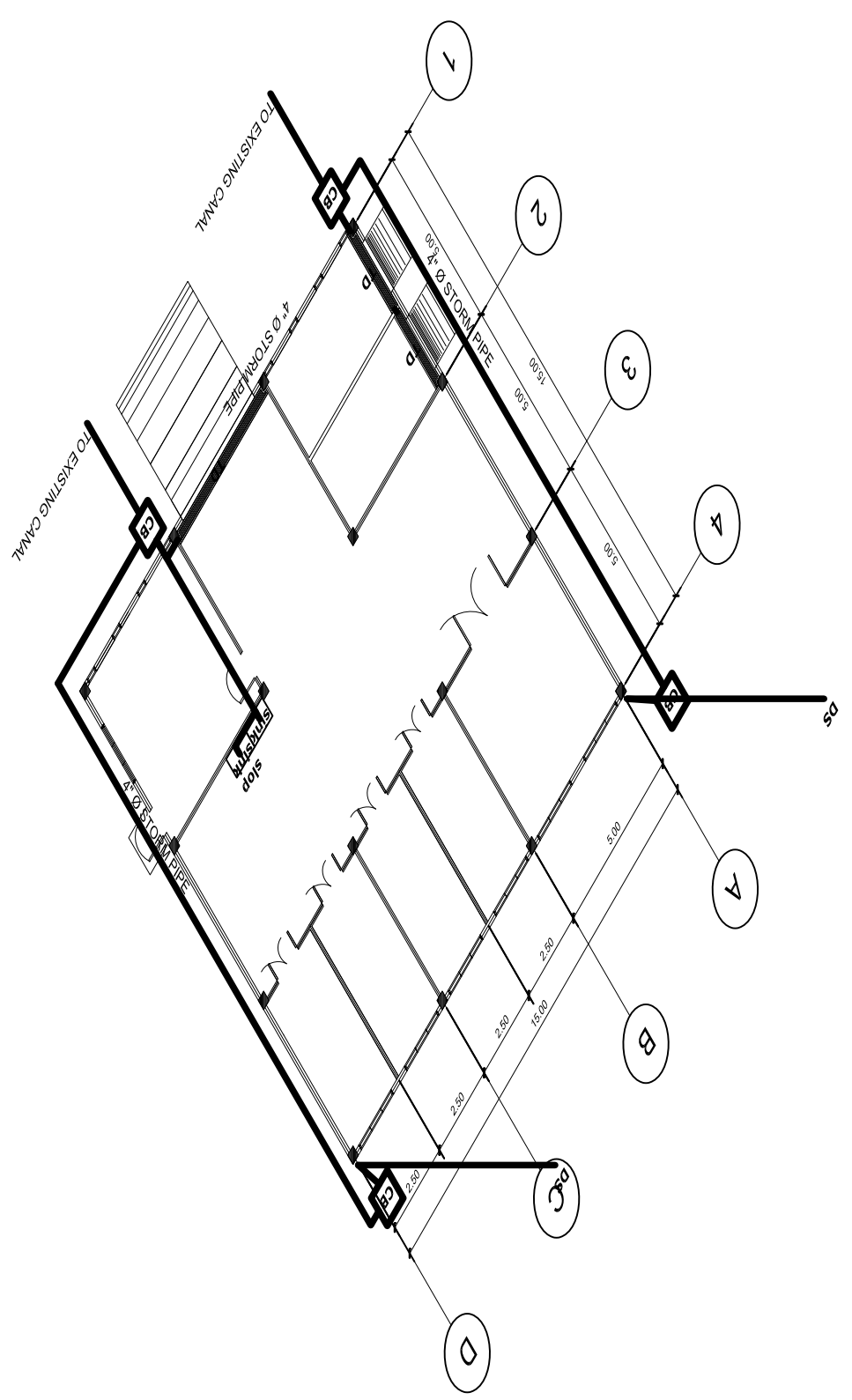

P2 ISOMETRIC
2 2 NOT TO SCALE

PREPARED BY: MASTER PLUMBER	PRC. NO.:	REPUBLIC ACT 6966, SECTION 13 The engineer and architect and other contract documents shall signed, stamped or sealed, as instrument of service, and the individual property and documents of the contractor shall be returned to the contractor upon completion of the work. It shall be unlawful for any person to duplicate or to make copies of said documents for use in the repetition of the work without the written consent of architect or author of said documents.	PROJECT TITLE/LOCATION: PROPOSED CONSTRUCTION OF MATERIAL RECOVERY FACILITY PHILIPPINE SCIENCE HIGH SCHOOL - SRC, BRGRY, PARANISO, KORONADAL, SOUTH COTABATO	CHECKED BY: HARRY RALPH E. PADAYAO PMO	APPROVED BY: CHUCHI P. GARGANERA, Ph.D. DIRECTOR III	SHEET NO. S1 1 3 3
--------------------------------	-----------	---	---	--	--	--

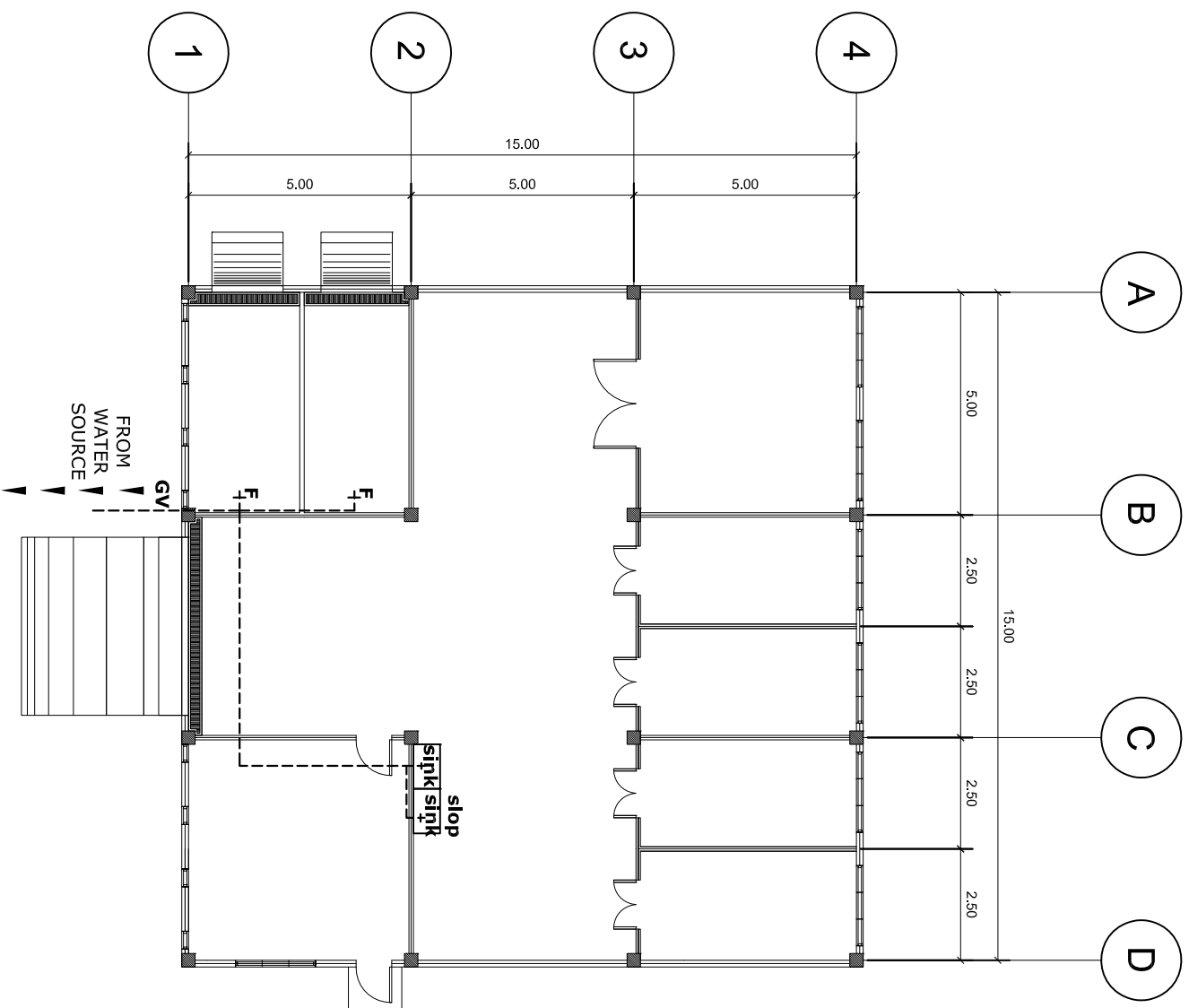

P3 WATER LINE LAYOUT PLAN
1 2 SCALE: 1:150 MTS

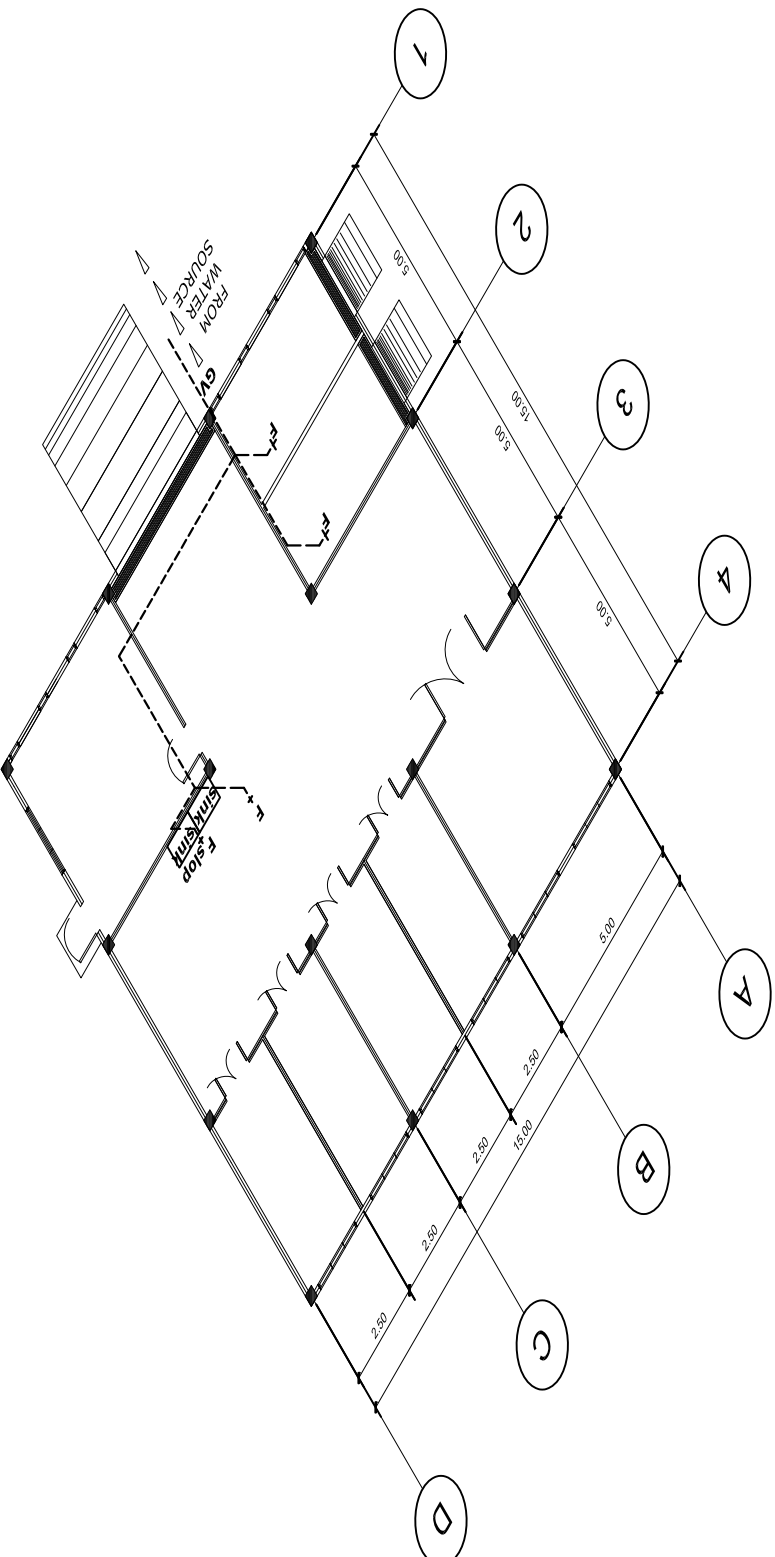

P3 ISOMETRIC
2 2 NOT TO SCALE

PREPARED BY: MASTER PLUMBER	PRC. NO.:	REPUBLIC ACT 696, SECTION 13 <small>Drawings and specifications and other contract documents shall signed, stamped or sealed, as instrument of service, are the intellectual property and documents of the drafter and shall not be reproduced, copied, or disseminated or to make copies of said documents for use in the repetition of work without the written consent of drafter or author of said documents.</small>	PROJECT TITLE/LOCATION: PROPOSED CONSTRUCTION OF MATERIAL RECOVERY FACILITY PHILIPPINE SCIENCE HIGH SCHOOL - SRC, BRGRY, PARANISO, KORONADAL, SOUTH COTABATO	CHECKED BY: HARRY RALPH E. PADAYAO PMO	APPROVED BY: CHUCHI P. GARGANERA, Ph.D. DIRECTOR III	SHEET NO. S1 1 3 3
VALIDITY:	PTR. NO.:					
DATE:	PLACE:					

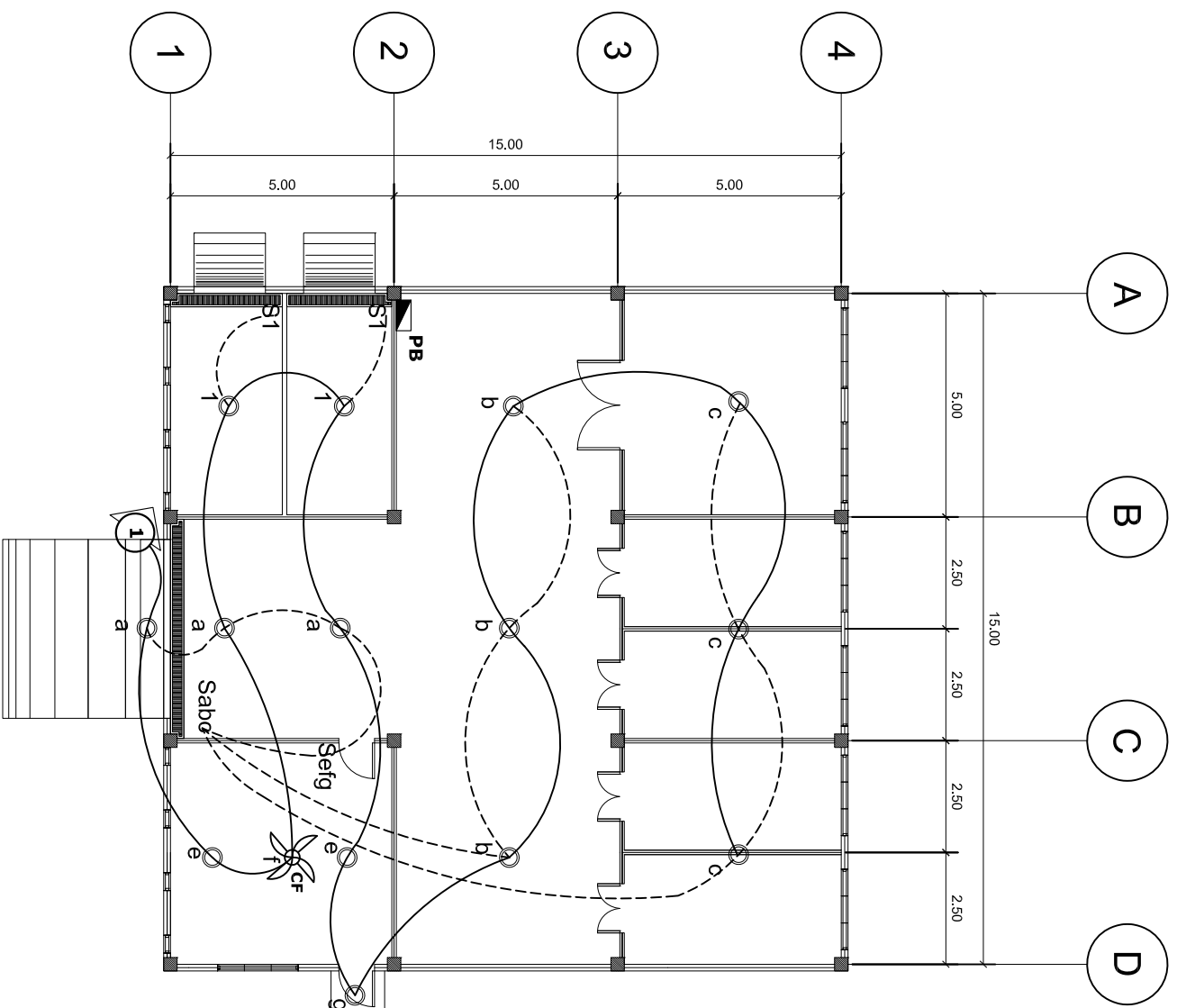

E1 LIGHTING LAYOUT PLAN
 SCALE: 1:150
 MTS

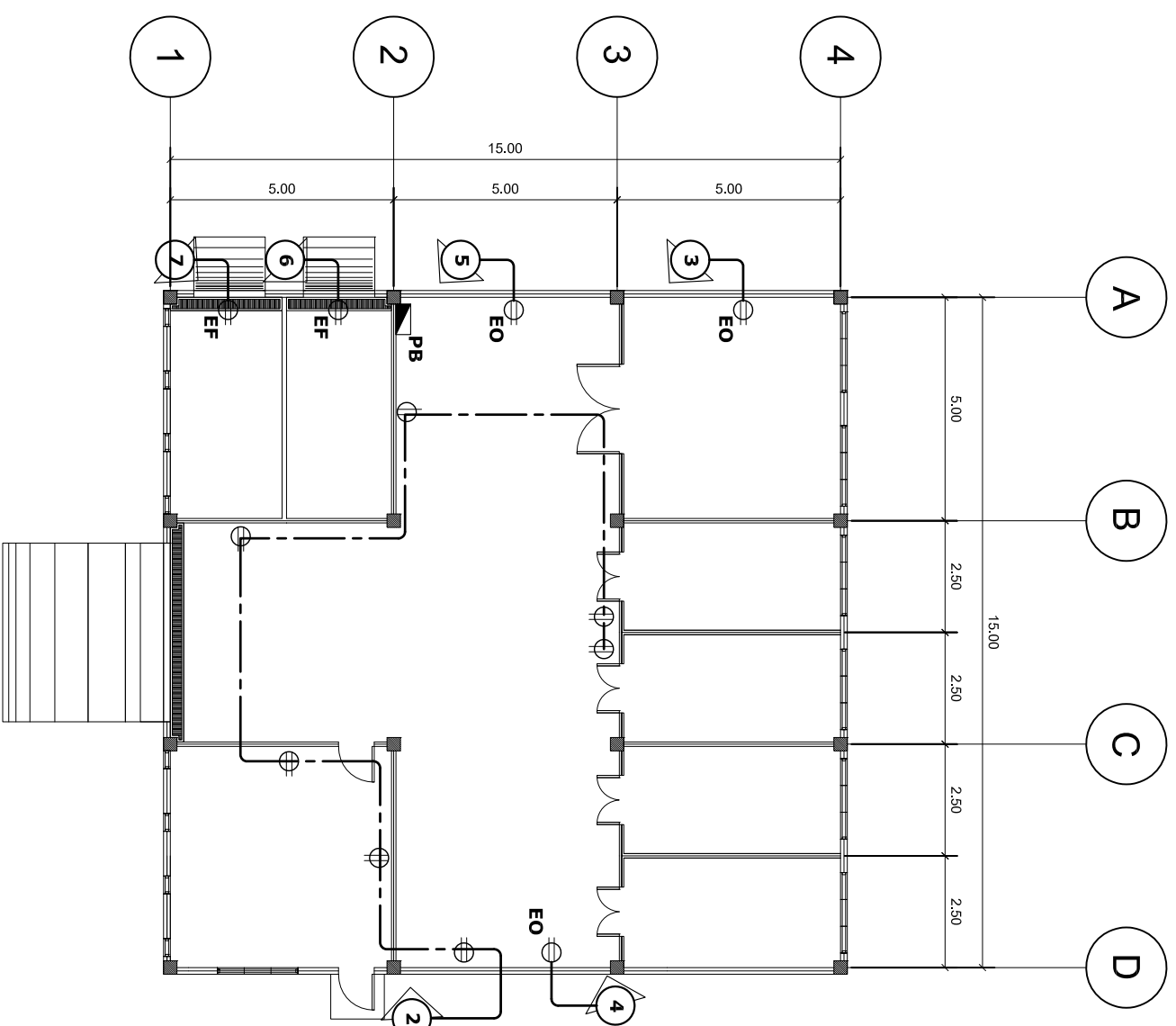

E2 POWER LAYOUT PLAN
 SCALE: 1:150
 MTS

PREPARED BY:	PRC. NO.:	REPUBLIC ACT 6966, SECTION 13 <small>Drawings and specifications and other content documents are the intellectual property and documents of the Republic of the Philippines. It shall be unlawful for any person to duplicate or to make copies of said documents for use in the Republic of the Philippines, without the written consent of architect or author of said documents.</small>	PROJECT TITLE/ LOCATION:	CHECKED BY:	APPROVED BY:	SHEET NO.
VALIDITY:			PROPOSED CONSTRUCTION OF MATERIAL RECOVERY FACILITY	HARRY RALPH E. PADAYAO PMO	CHUCHI P. GARGANERA, Ph.D. DIRECTOR III	S1 1
PTR. NO.:			PHILIPPINE SCIENCE HIGH SCHOOL - SRC, BRGRY, PARANISO, KORONADAL, SOUTH COTABATO			3 3
DATE:						
ELECTRICAL ENGINEER	PLACE:					